

A/16425/96
 2/15/96

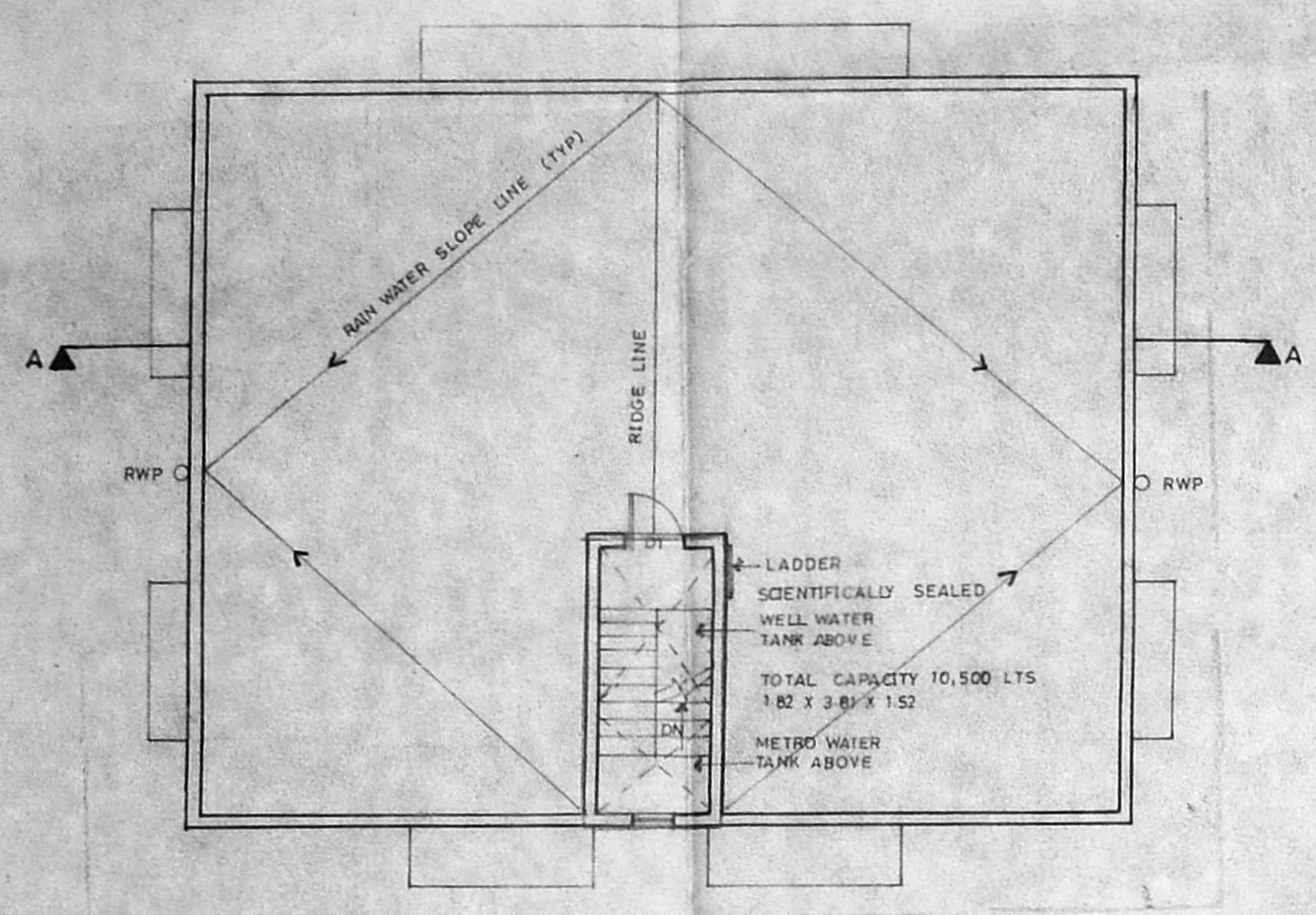

TERRACE FLOOR PLAN

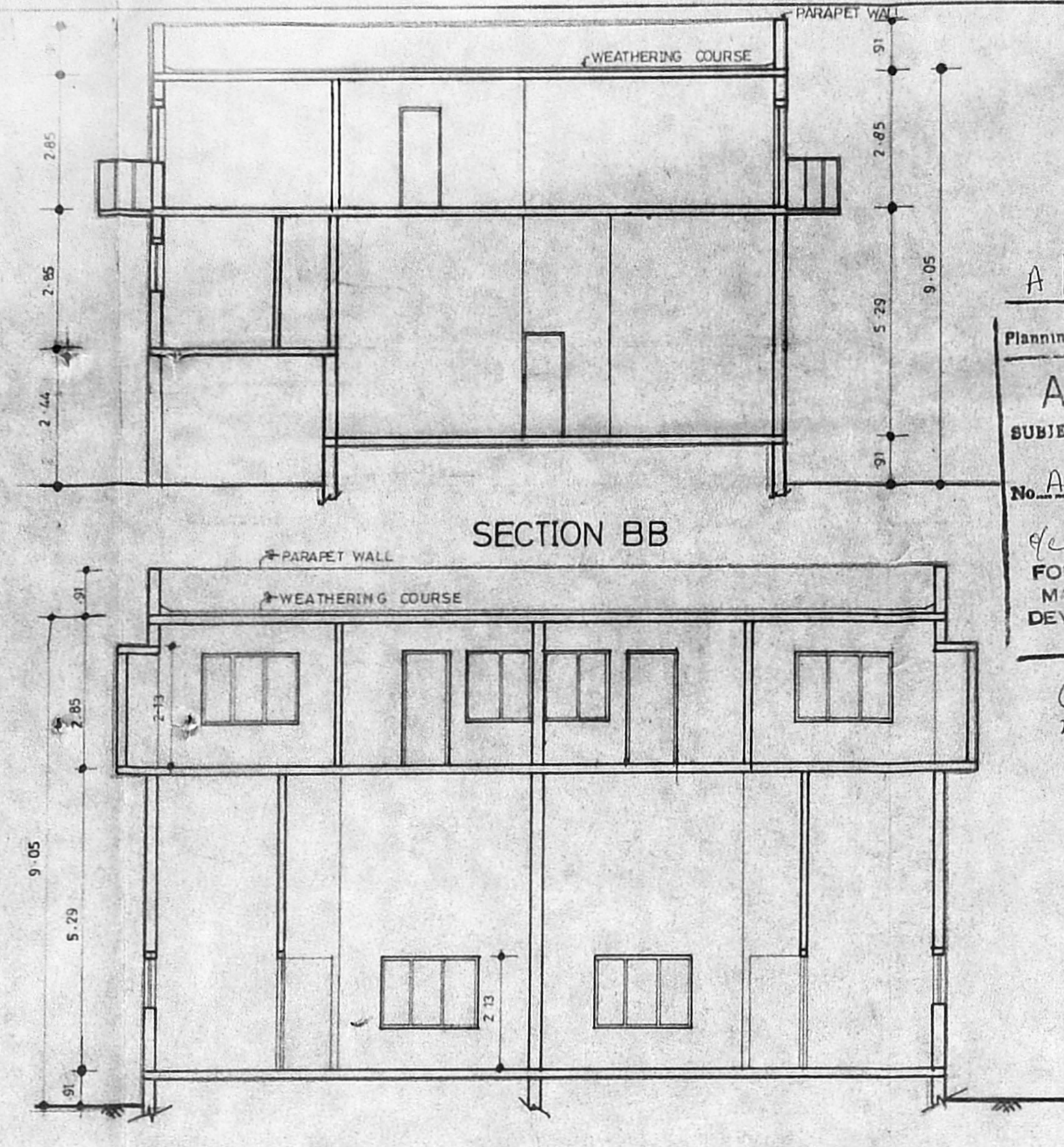

SECTION A A

Planning Permit No. A/20370/256/96
APPROVED
 SUBJECT TO THE CONDITIONS IN THIS OFFICE LETTER.
 No. A/16425/96 22-6-96
 FOR MEMORANDUM SECRETARY
 MADRAS METROPOLITAN
 DEVELOPMENT AUTHORITY
 MADRAS-600 009.

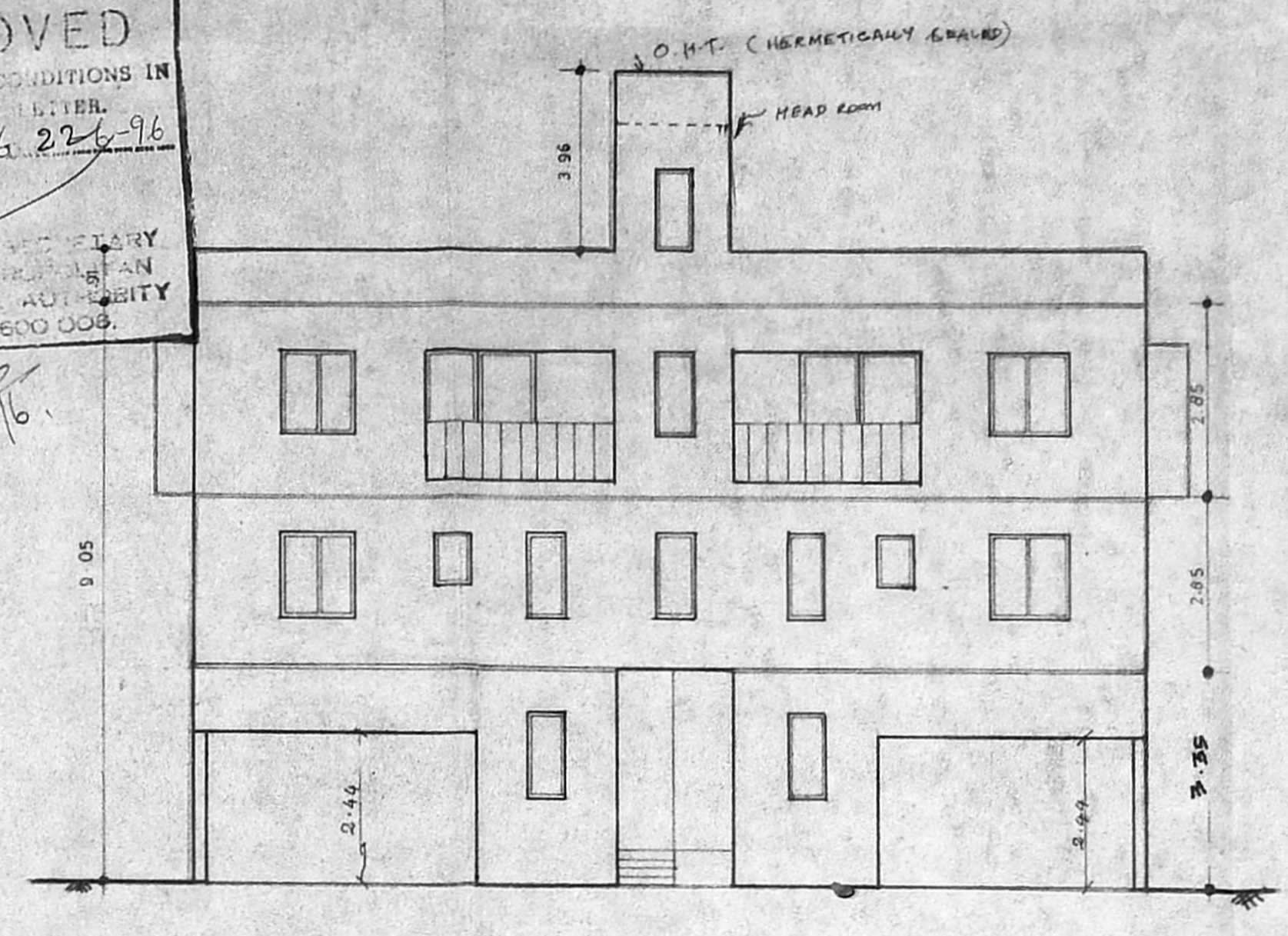

FRONT ELEVATION

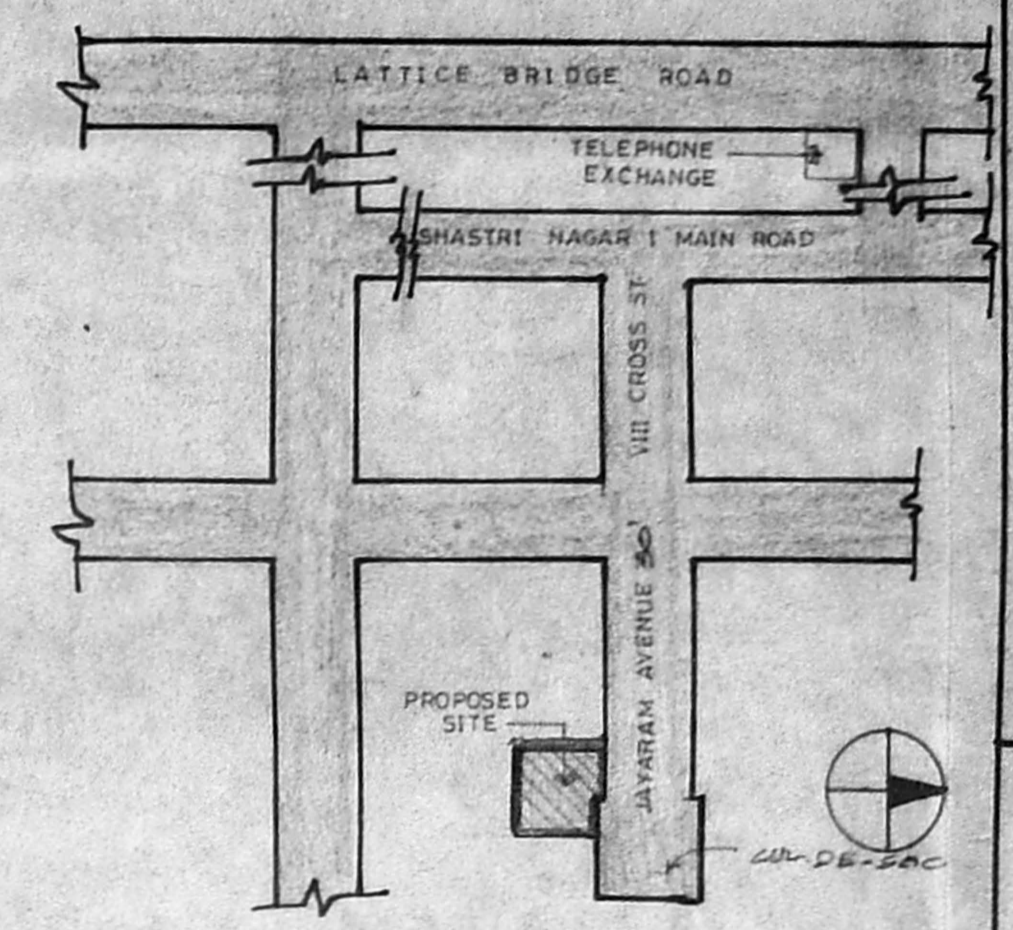

KEY PLAN (NOT TO SCALE)

AREA STATEMENT:

PLOT AREA	315.62
FSI @ 1.5	473.43
GROUND FLOOR	147.53
MEZZANINE FLOOR	48.04
FIRST FLOOR	204.48
TOTAL AREA	400.05
FSI ACHIEVED	1.267
PLOT COVERAGE	64.78 %
CAR PARK STALL	4 NOS

JOINERY SCHEDULE:

D	0.76 X 2.13	WOODEN DOOR
D1	0.91 X 2.13	DO
D2	1.06 X 2.13	DO
W	0.60 X 1.37	WOODEN WINDOW
W1	1.21 X 1.37	DO
W2	1.82 X 1.37	DO
KW	0.60 X 1.06	DO
V	0.60 X 0.91	VENTILATOR
KW1	1.21 X 1.06	WOODEN WINDOW

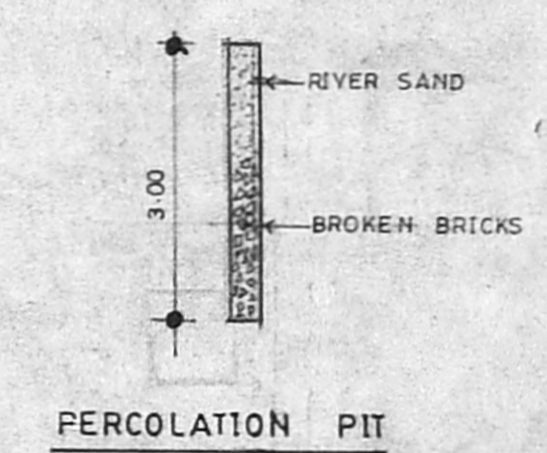
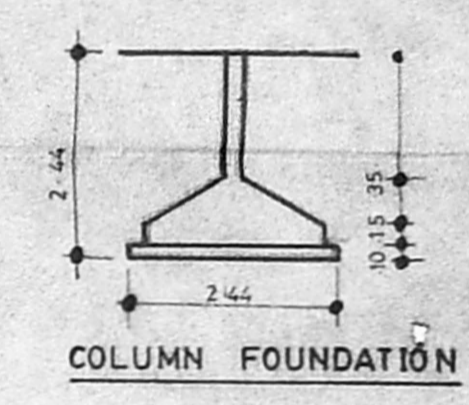

COLOUR SCHEME:

(Symbol)	PROPOSED WORK
(Symbol)	PLOT BOUNDARY
(Symbol)	ROAD
(Symbol)	SEWER LINE

north: drawn by: uma

date : 08-03-96 scale : 1:100

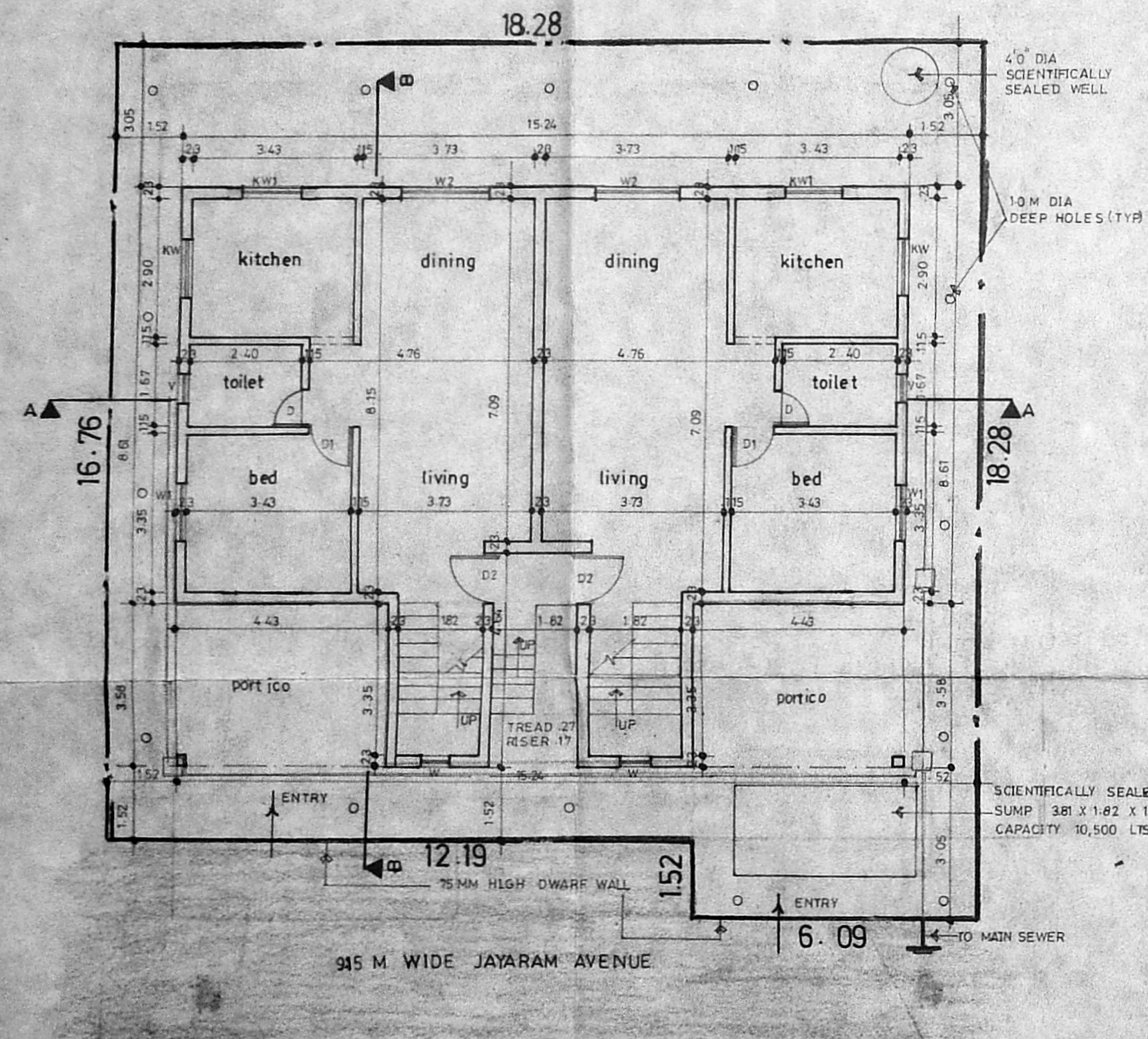

SITE CUM GROUND FLOOR PLAN

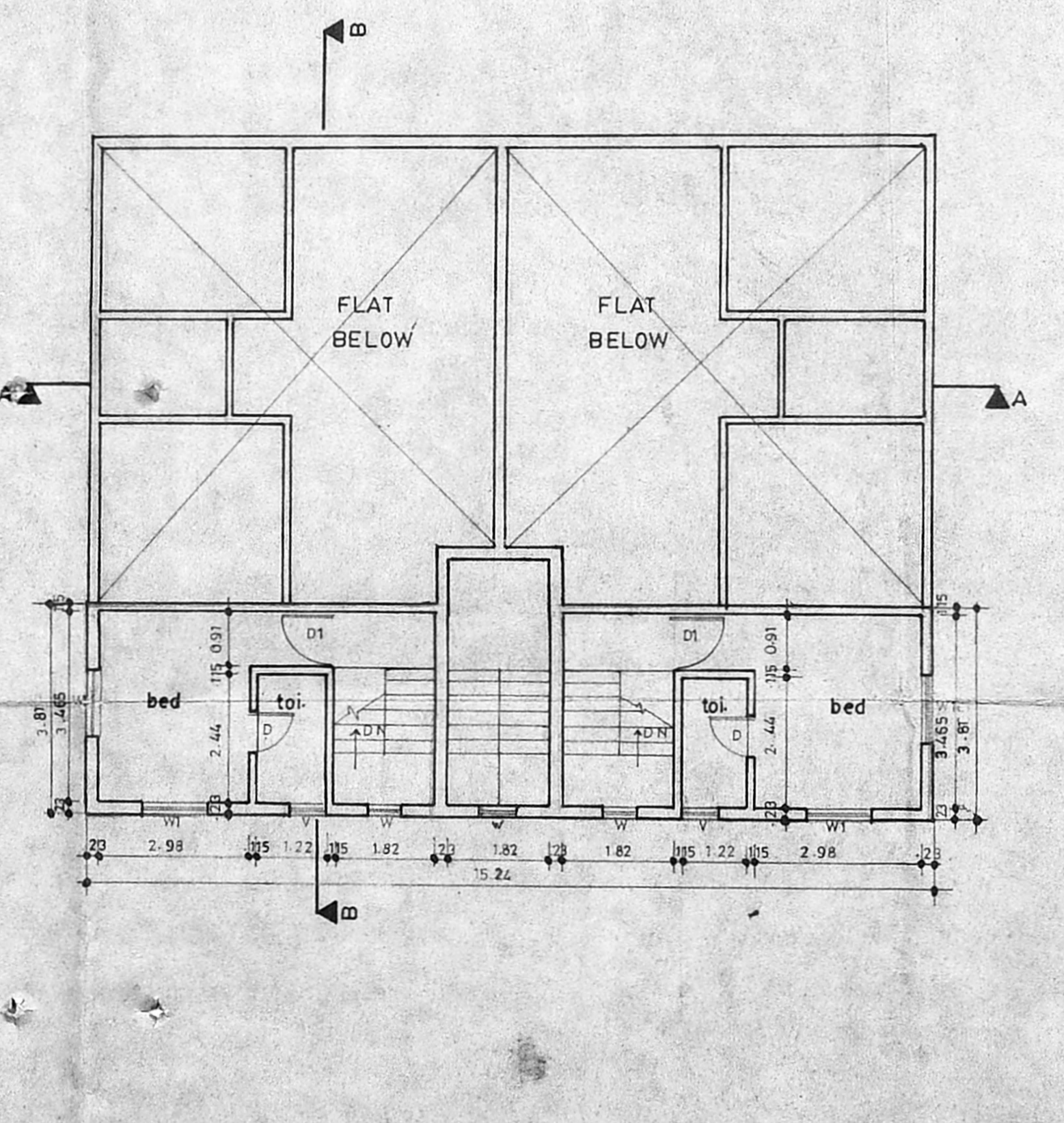

MEZZANINE FLOOR PLAN

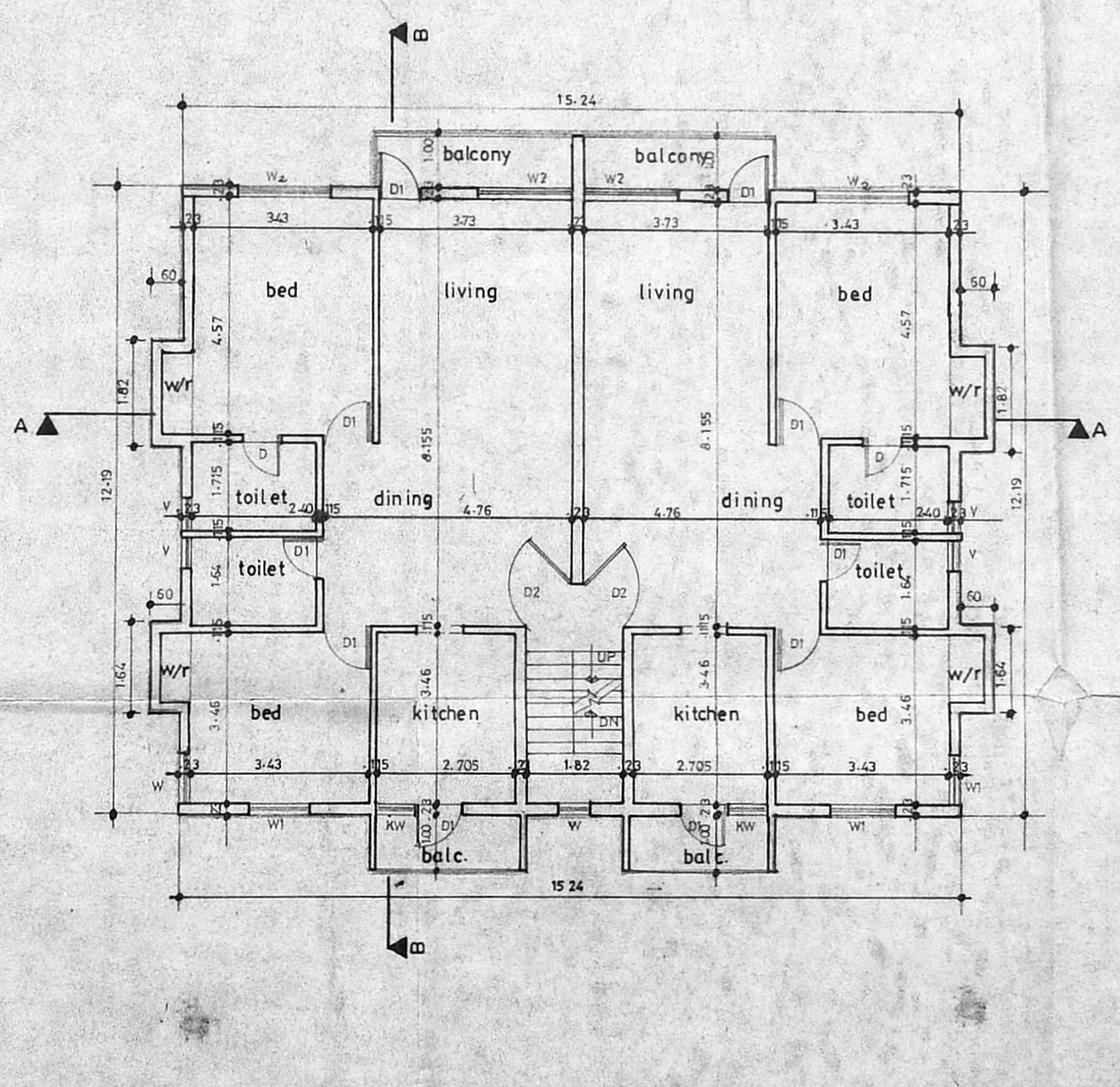

FIRST FLOOR PLAN

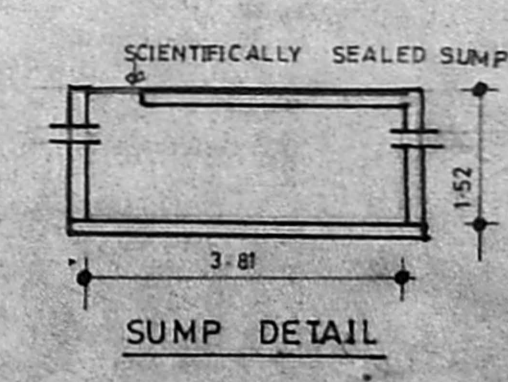
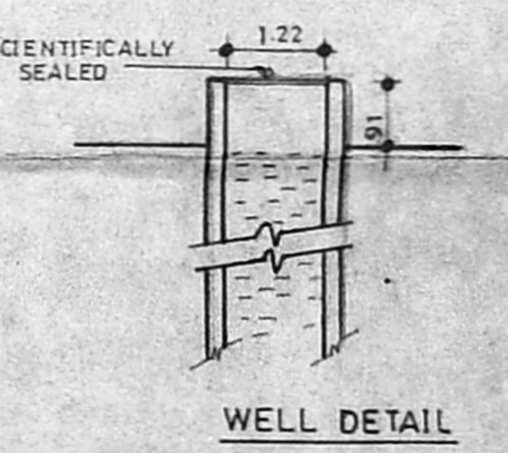

PROPOSED APARTMENTS AT PLOT NO:1, JAYARAM AVENUE, SHASTRI NAGAR, VANNANTHURAI ROAD R.S.NO: 102 & 103 23, T.S.NO:12 BLOCK NO 38, ORRUR VILLAGE, MADRAS-20.

OWNER / POWER AGENT:
 LICENSED SURVEYOR:
 R. BHASKAR, R.A.NO. 227,
 10, bazullah road, madras-17